

in
community



the burke is a place of belonging.

Working here, surrounded by collections that represent the natural and cultural history — and present day — of Washington state and its diverse residents, I can't help but feel connected to the people, the land, and the knowledge that make the Burke strong and enhance the museum experience.

This sense of connection is what it means to be part of a community, and community — in tandem with collections — is the powerful engine at the heart of the Burke Museum. In workrooms and classrooms, scientists, knowledge keepers, and students of all ages share their wisdom and approaches to understanding the past and preparing for the future. In offices, over coffee, and on video, Burke staff and volunteers collaborate to care for the museum and meet its mission. In galleries and exhibit spaces, curated collections of objects and a variety of narratives encourage guests to consider their relationship to and place in the world.

Inside this annual report you'll find stories about the myriad ways in which the Burke has supported — and been supported by — visitors, members, donors, partners, and friends this year. We are deeply appreciative of each of these contributions and so very glad to be **IN COMMUNITY** with you.



Gabriela Chavarria
Executive Director

Community is the bedrock of any thriving organization.

From a fabulous behind-the-scenes member night to a successful spring fundraiser, the many communities that make up the Burke Museum came together this past fiscal year to learn, be inspired, and support the museum's ongoing work. In 2022, we gathered, rediscovering the power of just being together. In 2023, we connected even more with our communities, celebrating the vital involvement and engagement of the many people who contribute to the life of the Burke. Thank you for all you do.

—Burke Museum Association

Community draws us all together. We represent many tribes, stories, and cultural practices. The Burke is home to impressive collections of all kinds, and staff and friends from diverse backgrounds. Thank you for supporting our work this year to create an inclusive museum community where all feel welcome and valued.

—Native American Advisory Board



in community with
RESEARCHERS

Collective Research



GORGONOPSIANS ARE AN ICONIC GROUP OF SABER TOOTH carnivores that lived roughly 255 million years ago, but many aspects of their biology had not been studied until the last decade. Burke Curator of Vertebrate Paleontology Christian Sidor has worked to clarify the anatomy and relationships of these animals based on exquisitely preserved fossils collected during field work in Tanzania and Zambia.

Over the past year, Burke Paleontology Fossil Lab Manager Kelsie Abrams has prepared several gorgonopsian specimens relevant to Sidor's research. While gorgonopsian skulls are comparatively well-documented, the rest of the skeleton is poorly understood, prompting Dr. Sidor and his team to publish papers on the sternum's anatomy and the first description of a complete foot. An upcoming paper by student Fletcher Levy makes use of computerized tomography (CT) scans of a Zambian gorgonopsian to digitally show the individual bones as well as inner workings of the skull. There is no shortage of exciting research on this group of animals, so stay tuned for what they uncover next year!

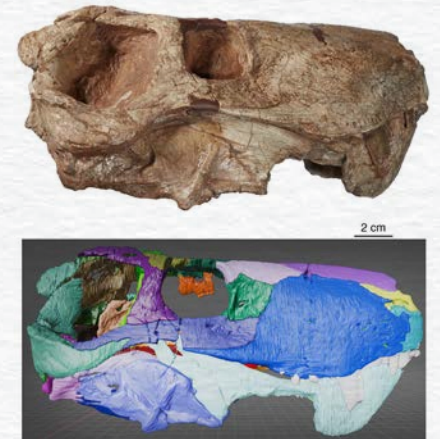

Team Investigations



BATS ARE AMAZING CREATURES, AND NOT JUST BECAUSE THEY consume a significant number of insects each night. Here at the Burke, Curator of Mammals Sharlene Santana is studying leaf-nosed bat specimens from the collections to investigate how bat molars evolved over time to meet varying diets. Phyllostomids, as they are known scientifically, are unique in that they include species that specialize in a variety of diets, such as insects, vertebrates, fruit, nectar, and even blood.

Dr. Santana, post-doctoral researcher Dave Grossnickle, multiple undergraduate students, and partners at the University of California Los Angeles now have a clear picture of the diversity of molar shapes across phyllostomids, along with which genetic and developmental factors play a role in determining those shapes. The team's next step is to create a mathematical model that will predict molar shape based on these factors, which will enable scientists to visualize more fully how evolution produced the extraordinary diversity of bat molar shapes we see across bat species today.

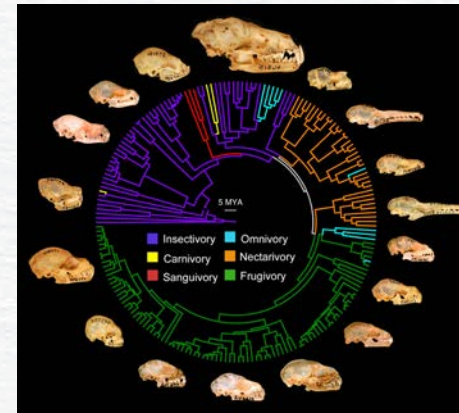

Community Science



THIS YEAR, BURKE MALACOLOGY COLLECTIONS MANAGER

Melissa Frey launched a community science research project called SLIME (Snails and slugs Living In Metropolitan Environments) Pacific Northwest, an initiative dedicated to documenting the presence and distribution of land snails and slugs in the Pacific Northwest. Dr. Frey enjoys connecting with other enthusiasts on the iNaturalist App, responding to each inquiry she receives. The SLIME Pacific Northwest project gives community scientists a tool to participate in the study and protection of local biodiversity, promote environmental stewardship, and engage with other community members. The project has also resulted in new scientific discoveries — more to come! To participate, visit inaturalist.org/projects/slime-pacific-northwest or scan this code:



International Connections



IN AUGUST 2022, THE BURKE FISH COLLECTION WAS HONORED to provide a training workshop for Professor Peng Bun Ngor and three of his students, Kakada Pin, Samol Chhuoy, and Sophorn Uy, from the Royal University of Agriculture (RUA) in Phnom Penh, Cambodia. The group is building Cambodia's first fish collection at their university. Natural history information is sparse in the area, and most collections that do exist are held outside the region.

Working closely with Curator of Fishes Luke Tornabene and Ichthyology Collections Manager Katherine Maslenikov, the group learned best practices in building a fish collection and preserving specimens for long-term research. The immense biodiversity of the region is under threat due to overfishing, hydropower development, and habitat loss.

Collaborative Curiosity

THE HELL CREEK PROJECT IN NORTHEASTERN MONTANA IS A labor of love for many people. Students, Burke curators and collections managers, K–12 teachers through the Burke DIG Field School program, and even ranchers have contributed to the unearthing of a duck-billed dinosaur that lived roughly 66M years ago. This find is unique because there are multiple pieces of the skeleton which are articulated (in the position they were in life).

Hell Creek Collections Manager and Wilson Mantilla Lab Director Dave DeMar and Paleontology Fossil Lab Manager Kelsie Abrams have been leading field crews to dig up this skeleton for the last three years, and Hell Creek Fossil Preparator Michael Holland and volunteers have been preparing all the bones. Ranchers Les, Jerri, and Corben Thomas have also been instrumental, using tractors to remove rocks and haul out large plaster “jackets” that house the fossils for transport to the lab. The Hell Creek project is led by Curator of Vertebrate Paleontology Greg Wilson Mantilla.





in community with

TRIBAL AND INDIGENOUS PARTNERS

Indigenous Artists



THE ARTIST STUDIO WAS BUSIER THAN EVER THIS YEAR, with more than 25 artists working at the Burke and engaging with visitors. The studio, which features open doors and expansive windows, is a place for researchers, artists, and community members to work on active projects like weaving, carving, and painting using knowledge and connections drawn from our Burke collections. Burke visitors can see stunning pieces of art created right before their eyes and learn about the artists' cultures.



The UW Canoe Family worked in the studio three times a week all year carving paddles to be used in the annual Canoe Journey. Additionally, several Tlingit Chilkat weavers applied their research of the Burke collections to create new blankets and robes. The Burke was also able to host artists for Free First Thursday — our busiest day of the month — so that visitors themselves could participate in relationship-building with communities. New Artist Studio Coordinator Emma Wong helped make the studio livelier and more accessible for all, and we're excited to see what the future holds for the studio.

Growth and Dialogue



IN ADDITION TO WORKING WITH TRIBAL, STUDENT, education, research, visitor, and other communities, the Burke also focuses on its internal community: the people who work in and inhabit the building every day. In summer 2023, the Burke created a permanent position for Decolonization Manager Aaron McCanna (Yup'ik), which was made possible first by a grant from the Institute of Museum and Library Services and then from state funding. Aaron brings together Burke employees to discuss important diversity, equity, inclusion, and access topics, and advance museum initiatives, such as the upcoming video project "Beyond Buzzwords," which opens the conversation into what terms like decolonization, healing, and celebration mean to people inside and outside the museum.

Ethical Repatriation



THE BURKE HAS SPENT 35 YEARS BUILDING RELATIONSHIPS, developing repatriation policies, and returning ancestors and belongings to their lands, communities, and families. We have strong relationships with local tribes and international communities, and we are committed to addressing the harm that was created when these cultural belongings and ancestors were acquired by the museum. This is an ongoing process, requiring thoughtful conversation, collaboration, and, most of all, listening — which enables us to repatriate cultural items in ways that respect and honor tribal sovereignty. In April 2023, the museum hired Justice McNeeley (Iñupiaq) as repatriation coordinator, working closely with collections and administration staff to ensure the safe return of cultural material and ancestors to tribal nations and international communities. She also spends time educating visitors and others on the importance of repatriation.



in community with

**STUDENTS AND THE
UNIVERSITY OF WASHINGTON**

Accessible Archaeology

4CULTURE AWARDED THE BURKE ARCHAEOLOGY DEPARTMENT

a grant for a pilot program to create a more accessible gallery experience for vision-impaired members of the community. Archaeology partnered with the Washington State Department of Services for the Blind Youth Employment Solutions (YES2!) initiative to employ two high-school students to work on this project, which was led by UW anthropology/ethnomusicology graduate ('23) Lucinda Axtelle.

In collaboration with staff at the Burke, these visually impaired students developed education kits with audio, braille, and large print interpretation for visually impaired and neurodiverse learners. In addition, they created an audio guide for all visitors to experience the *Our Material World* gallery. This community-led guide includes a welcome in Lushootseed (the language used by many Coast Salish tribes), physical descriptions of the space, audio versions of the gallery text, and additional audio content provided by Indigenous members of the Burke staff.

Lucinda Axtelle was awarded the Dean's Medal in the Arts in June 2023 for her work leading this project.



Conservation Initiatives



THE PURPLE CAMAS FLOWERS THAT BLOOM EACH SPRING IN the Burke Meadow signal the coming of a new season and are enjoyed by students, staff, and visitors. Unfortunately, rabbits also enjoy them and have spent the last two seasons eating the majority of the stalks. This year, the Burke set out to understand how to preserve the plants and ensure a thriving prairie ecosystem on the UW campus. Using traditional materials — willow and dogwood whips — and employing traditional methods, students from the University of Washington’s Urban Landscape Architecture program and the Indigenous Food Family worked with Burke staff and tribal elders to construct woven “baskets” to safeguard these tasty, delicate seedlings from hungry rabbits and the feet of enthusiastic toddlers. The result? Rejuvenated flora and a successful model of community co-management of shared lands.



Student Learning

THE PRESENT-DAY AND ANCIENT CONNECTIONS BETWEEN ISLAND

Societies and Local Ecosystems (PAC-ISLES) project was back in full swing this year! Curator for Oceanic and Asian Culture Holly Barker and Curator of Fishes Luke Tornabene took nine UW Pacific Islander students on a research trip to American Samoa where they had the chance to learn directly from the waters, lands, and people who carry knowledge in fisheries and anthropology. Before the trip, these students conducted extensive research in the Burke collections.





in community with
EDUCATORS

Education Enrichment

THIS PAST YEAR, THE BURKE EDUCATION TEAM CONTINUED ITS

long-standing partnership with the Northwest School for Deaf and Hard-of-Hearing Children. This past year, educators on the BurkeMobile and Field Trip team met with teachers to learn more about their students' needs and learning styles. This preparation helped BurkeMobile Educator Tiffany Barber write new biology lessons and tailor the content and materials for each class. In addition, BurkeMobile Lead Educator June Pen has been taking Signing Exact English lessons to enhance learning for these students.



By the Numbers

Each year, the Burke Education team broadens its outreach, not only in Washington state, but across the entire country. In FY23, Burke Education served:

73 WASHINGTON STATE SCHOOL DISTRICTS

206 FIELD TRIP GROUPS

553 BURKE BOX AND DIG BOX RENTALS

49 BURKEMOBILE VISITS

Burke Live! and DIG Field School served teachers and learners from 28 states:

2,480 YOUTH IN K-12 CLASSROOMS

across the United States tuned into our new DIG Virtual Visit webinars in spring 2023

50,629 TOTAL YOUTH

The total cost assistance awarded for these offerings was **\$25,947.25**.



fy 2023

REVENUE (000)

● UW In-kind Support	6,054
● UW & State	4,657
● Restricted Funds Released	2,079
● Earned Income	1,764
● Gifts	958
● Endowment	625
Total	\$ 16,137

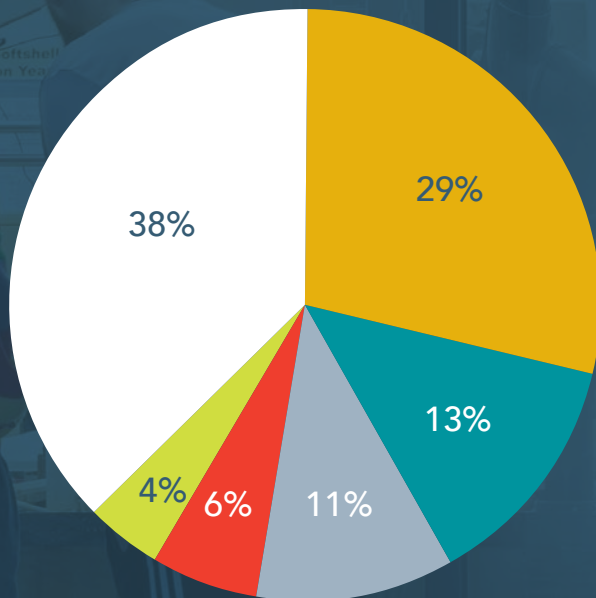

EXPENSES (000)

● Research & Collections	7,429
● Programs	5,684
● Administration & Fundraising	3,284

Total \$ 16,397
Change in Net Assets (\$260)

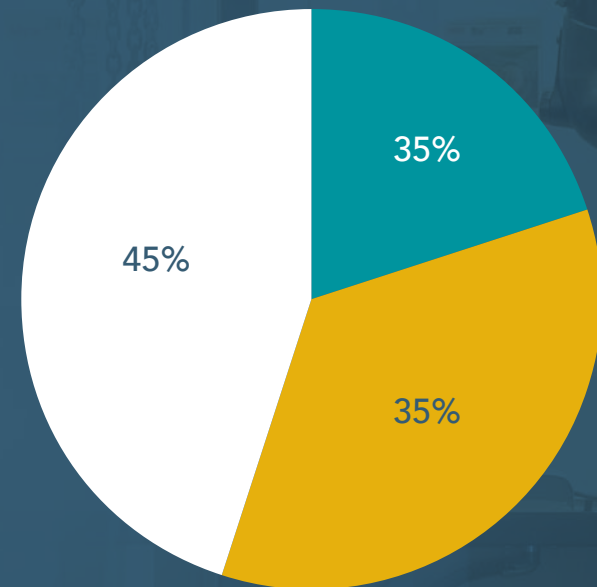

thank you

**WITH DEEP GRATITUDE, WE RECOGNIZE THE
GENEROSITY OF OUR DONORS WHO SUPPORTED
THE BURKE IN THE PAST FISCAL YEAR.**

4Culture

Kelsie Abrams

Edie Adams

Thomas Aguilar

Patricia Aitken & Alvin Novack

Joseph Alderton

Jose Alicea

Chap & Eve Alvord

Brooke Anderson

Janice Anderson

Phoebe Andrew

Rebecca Andrews & Scott Shane

Anonymous (15)

Clayton Antieau

Fred Appelbaum

Susan & Aaron Aragaki

Michael Arbuckle

Ainara Arcelus

Evelyn Arrigoni

Alexis Arroyo

ArtsFund

Bonnie Ashleman

Patrick Ashley

Catherine Askren

Kristen Attebery

Grace Auelua

Kym Aughtry

Jay Augsburg

Roxana & Thomas Augusztiny

Rebecca Avants

Ariel Ayers

Jefferey Babauta

Edward Bahk

William Baird

Kraig Baker & Lora Marini Baker

Theresia Baker

Hugh Bangasser & Lucy Homans

Paul Banko

Paul Bannick

GeriAnn Baptista & Jason Allan

Jennifer Barber

Carolyn Bardon

Katrina Barmuta

Patrick Barnes

Jim & Elizabeth Barnhart

Erin Barni

James Barrett

Jane & Peter Barrett

John & Sue Bassett

Ann Bates

PJ & Nora Bauser

Avraham Behar

Camryn Behrend

Jacquelyn Belock

Ruth Benfield

Claudine Benmar

Victoria Bennett

Eric Benson

Julia Bent

Estate of Rebecca Benton

Joel Bentson-Royal

Carol Berndt

Brian Bernitt & Tatjana Andryianava

Marion Berry

Todd Berry

Allison Bigelow

Adele & John Bingham

Sharon Birks & Robert Reed

William Bishop

Inez Black

Kelli Black

Luther Black & C. Christina Wright

Margaret Blackman

Jane Blackwell

Kris Blair

Mara Blair

Levid Blanco

Shawna Bliss

Rodney Blumenau

Ron & Sue Bockelman

Jenny & Ian Boe

The Boeing Company

Yoshiko Boley

Hilary Bolles

William Booth

Joanne Bourgeois

Sandra Bowman

Shane Boyd

Kevin Boze & Grace Reamer

Jeff Bradley & Anne Hocking

Casey & Jay Bradshaw

Heather Brammer

Steve Brazington

Julia Bridge

Kara Briggs

Adelaide Brooks & Robert Pennell

Christopher Brown

David Brown

Jalencia Brown

Lester Brown & Amber Shelton

Christopher Brown & Susan Waters

Andrew Bruce & Deborah Donnell

Shannon Bruce

Mike & Sarah Bruemmer

Auston Bruni

Jeanne & Jim Burbidge

Daniel Burke

Nancy Burn

Gavin & Hannah Burns

Kelli & Wesley Burns

Judy Burnside

Augusta Butlin

Lauren Buys

Christie Cabrera

Michelle Cabrera

Ann Cady

Pamela Camp

Allison Campbell & Jason Loan

Benjamin Campbell & Megan Loflin

Tom & Sonya Campion

Rhoda Capron
Paul Carlson & Shawn Hanson
Susan Carlson
John & Emily Carpenter
Margaret & Walter Carr
Brian J. Carter
Robert & Sharon Carter
Ross & Julie Case
Zola Cass
Steven & Elizabeth Cedergreen
Sara Cessnun
Stephen Chai
Kelsey Chambers
Christine Charbonneau
Gabriela Chavarria
Yi Pei Chen
Arnold & Helen Cherullo
Dawn Chesbro
Jessi Chobrda
Jon and Joan Christoffersen
Tina Chu
City of Seattle Department of
Education & Early Learning
Cristina Ciupitu-Plath
Agartha Clark
John & Judith Clark
John & Judy Clark
Tiffany & Thomas Clark
Dorothy Clarke
Zachery Clements & Jennifer Glasco
Andrea Clewley & Patrick Wilson
Kennedy Cockrel
Heather & Matt Coldwell
Edward Coleman & Carol Swanson
Coleman
Crystal Coleman
Steven Colson
Columbia Pacific Wealth Management
R. Bruce & Mary-Louise Colwell Jr.
Colin Constant

Beth Cook & Ken Sparks
Remi Cook
Cooper-Newell Foundation
Kathryn & Mark Cork
James Corson & Linda Kent
Janet Couch
Emma Cowan-Young
Emily Craig
Nancy Craig
Kathryn Crans
John Creighton III
Carolyn Crockett & Robert Brooks
Bruce Crowley & Brenda Matter
Daniel Cruz
Claudia Cueto
Linda Cufley
Cultus Bay Gardens
Michael & Isolde Dagg
Stan Dahlin
Marcia Dalton
Elisabeth David
David B. Jones Foundation
Erika Davis
Gail Davis
Judy & Richard Davis
Richard & Ae-Ran Davis
Davis Wright Tremaine, LLP
James & Karan Dawson
Laura & Stephen Day
Eileen de la Cruz & Todd Gunderson
Ann De Lancey
Rebecca DeGroff
Anne Delaney & Brad Bashaw
Magic Demirel
Angela Dengel
Jeanne Detlor
John & Kathy Dewhirst
David & Helen Dichek
Richelle & Tom Dickerson
Thomas & Juliann Dillhoff

The Discuren Foundation
Jennifer Dixon
David Dobak
Lindsay Dockery
Blake Doepker & Courtney O'Neill
Karen Domino & Gene Brenowitz
Sean Doull
Sarah Dow & Andrew Graham
James & Louise Doyle
Richard Droker & Sharon Baker
James Duffus
Jason Dunkelberger
Sandra Dunn
Mary & James Dunnam
Peter Dunwiddie & Elizabeth Bell
Kelly Durdan
Nathan Durham
Sunava Dutta
Deborah Dwyer & Jay Field
Bridget Economides
Kendrick Efta & Tiffany Gilbert
Gretchen Eldridge
Margaret Ellis
William & Virginia Ellis
Adam Elman
Lynda Emel & Carter Bentley
Robyn Emlen
Nathan Ennist
James & Lynn Erckmann
Kathi Erickson
Linda R. Eskenazi
Donald Estberg
Hillary Ethe
Stephen Evans
Lia Facchine
Jennifer Faubion & Amit Ranade
Elizabeth Fazzio
Ellen Ferguson
Nicole Ferring
Jessamyn Findlay

Mary Fisher
Garrett Fitzsimmons
Charlie Flake
Laurie Fleek
LeeAnna Flint
Tim Fliss
Megan Flynt
Christopher Fobes
H. Lee & Cynthia Fortier
Renae Fossan
Cory Foster
David & Debi Fournier
Joan & Howard Fox
Robin Fox & Bruce Quayle
Sue Fraley
Jennifer Frances
Jamie & Kyle Franceschina
Stephen Freese & Katherine King
Melissa Frey & David Robichaud
Raymond Frey
Nathan Friendly
Phillip & Noreen Frink
Carsten Froehlich
Mary From
Kai Fujita
Carol Furry & Ronald Kessler
Anissa Gabrielson
Sarah Gage
Jean Gardner
Leonard Garfield
Michael & Lynn Garvey
Steve & Zanetka Gawronski
Michael & Colleen Gaylord
Sean Gearin
Amanda Gentry
Scott George
Katie Geraghty & Tom Ostrom
Katharyn Alvord Gerlich
Michelle Gern
David Giblin & Julie Monahan

Jana Gibson
Katie Gibson
Catherine Gilmore
Taylor Gladwell
Catherine Gleason & Wayne Johnson
Peter & Mary Glodowski
Rod Gogerty
Julie Golding & Pamela Stewart
Dr. Richard & Ginger Goldman
Amy Gonzalez
Jose Gonzalez
John Goodfellow Jr. &
Barbara Peterson
Linda Goodman
Trevor Gould
Sidney Govender
Estate of Leslie Grace
Steven & Christina Grafe
Elinor Graham & Steven Gary
Melissa Grant
Sally Graupman & Steven Trudell
Jamie Gray
Jamie Gray Eakin
Polly Greaves
Mary-Margaret Greene
Donna Greenman
Michael & Cindy Greer
Irin Greyerbiehl
Henk Groenewegen
Leah Grommesch
David Gross & Kristine Vassar
Cezanne Garcia & David Grossman
Mark Groudine & Cynthia Putnam
Robert Gruen
Marivic Guevarra
Arthur Guilford
Lorna Guthrie
Aly Gutierrez
Carolina Gutierrez
Allison & Paulo Gutscher

Ernest & Barbara Gylland
Sven & Balika Haakanson
Lisa Haberle
Charles Hall
Emilie Hall
Rickey Hall
Stanton Hall
Kathryn Hamilton-Wang &
Steve Wang
Nason Hamlin
Judith Hance
Douglas & Peggy Hanel
Richard & Marilyn Hanson
Teresa Hape
John Hardin
Alexandra Jean Harmon
Matthew Harris & Gina Fridley
Dianne Harris & Lawrence Hamlin
Helen Harris
Robert Harris & Leslie Boies
Lorraine & Dennis Hartmann
John Harvey
Michele Hasson
Jane Hastings
Elizabeth Hatfield
Steven Hatting
Leanne & Rick Hawkins
Roberta & Tom Hawkins
Eric Hays
Wesley & Molly Hays
Lori & Rob Healy
Cassie & Nicholas Heaton
Elise Hebb
John Heberling
Deborah Hedges
Sara Hedges
Carli Heggen
Erin Heia
Vivian Henderson
Elora Henningsen

Henry Luce Foundation
George Herbert
Aida Hernandez
Robert Herr
Susan Herring
Betsy Hess
Stanley Hess
David Heyerman
Homer & Linda Hickam
Kamaria Hightower
Tom & Arline Hinckley
Kristin Hirano
Terri Hiroshima
Robert & Helen Hitchman
Charitable Trust
Joseph Ho
Marissa Ho
Aaron & Jaime Hoard
Janka Hobbs
Michael Hobbs
William Hodge
Theresa Hoeft
Kaitlyn Hoffmann
Alexandra Holien
Tara Holliday
Dave Holloway & Leah Davis
Jane & Len Holm
Marty Holm
Rayna & Jay Holtz
David Hoover
Matthew Hoover
Lisa Hopkins
William Horder
Lillian Horita
Horizons Foundation
Lynn Horton
Mary Hotchkiss & Mary Whisner
Nyssa Houzenga
Catherine Hovanic &
William Brookreson

Judy Howard & Chris Fisher
Parker Howell
John Hoyt & Aana Lauckhart
Heather Hsu
Janice Hu
Harriet Huber
Wren & Leigh Hudgins
Lorelea Hudson & Christian Miss
Margaret & Richard Hudson
Hugh & Jane Ferguson Foundation
Peter Hughes
Jeremy Hulley
Christine Hurley & Marlys Erickson
Thomas Hurney
Winifred & Peter Hussey
Katherine Hutches
April & Dave Ingle
Hester Inouye
Institute of Museum and
Library Services
Ron & Gail Irving
Rich Jackson
Stephen Jackson
Trudi Jackson
Christina Jallings
Keith & Carol James
Hunter Jeffers
Barbara Jensen
Gregory Jensen
Donald Jewett
Yu Jiu Lin
Mary Johanson
Jared Johnson
Estate of Murray & Sherry Johnson
Karen Johnson
Ken Johnson & Priscilla Fitzhugh
Leann Johnson
Thomas & Laneya Johnson
Joanne & Bruce Jones
Centrella Jones

Jessica Jones
La Verne Jones
Terry & Michael Jones
Jones Family Foundation
Joseph Jordan
Gunter & Gertrud Kaldschmidt
Bradley Kamcheff
Lynn Kamplain
Hao-Cheng Kao
Kristin Karlinski & Sam Birchman
William Karp
Bryant Karras
Larry Kaszas
Mindi Katzman
Cynthia Kaul
Harold Kawaguchi & Shaun Hubbard
Cameron Keegan
Peter & Leslie Keenan
Isabella Kehoe
Phoebe Keleman
Griffin Keller
Christopher Kelly
Marty Kelly
Paul Kempff & Kris Beeler
Jim & Nancy Kenagy
Michael Kennedy
Matthew Kerner & Laura Shackelton
Shelley Kestner
Heng-Pin & Shirley Kiang
Leslie Kincaid-Lawrence &
Nick Lawrence
David & Karen King
Nicholas King & Sophia LaValle
James & Victoria King
Megan Kircher
Deborah & Robert Knetzger
Alan Knue
Jean & David Koewler
George Kolokotronis
Karen Koon

Tom & Carol Kotsiopoulos
JoAnn Kowalski
Christine Kreamer
Darlene & Kerry Krenzke
Kyle Kuhn
Matthew Kujawa & Saori Tachibana
Vadim Kuklov
Tom & Jeannie Kundig
Susan Kurtz
Heidi Laber
Phillip Lajuenesse
Edward Lalonde
Temryss Lane & Orion Baker
Susan Langsley
Talus Lantz
Damon & Kate LaPoint
Albert Largo
Eric Larson
Gerald Lasser & Rae Leatham
Fred Latchaw
Alida & Christopher Latham
Helen Lau
Margaret & James Lauer
Therese Law
Albert & Suzanne Lawrence
Adam & Anne Leaché
Ian Lefcourte
Lenore Hanauer Foundation
Ray Lepore
Jamie & Jordan Leppert
Patrick Leslie
Phillippe LeTourneau & Janna Rolland
Hoi Yee Leung
Margaret Levi & Robert Kaplan
Elyse Lewis
Lindsey Lewis
Moses Li
Ryan Libby
Charlie Lieu
Glenn Light

Jacob Lipman
Xiaojuan Liu & Guozheng Shao
Gary Livingston & Eileen McLanahan
John & Karen Loeser
Joseph Loew
Vanessa Loland
Phillip Long
Ellen Look & Tony Cavaliere
Dan Louie
Jason & Jennifer Love
Elizabeth Lowry
Deona Loy
Lucky Seven Foundation
Cynthia Luksus & Bill Deters
Lummi Indian Nation
Dennis Lund & Martha Taylor
Kristin & Scott Luttinen
Ingrid Lynch
Jerome Lyons
Michael Mabrito & Amy Peck
Jennifer MacCormack & Eric Klunder
Douglas & Karen Macduff
Carly MacKinnon
Isaac Madsen
Gary & Molly Madson
Sharon Mahsman
Soren Mahugh
Sharon & Jonathan Malay
Aleksa Manila
Tom & Danelle Mann
Christina Mapes
Ellen Marceau
Edgar & Linda Marcuse
George Marial
Fernando Mariani
Marrella Fund
Lilith Marshall
Amanda Martin
Kaelin Martin
Kristin Martin

Ruth Martin
Vicki & George Martin
Vera Martinovich
Katherine & Pete Maslenikov
Jake Mast & Vernon Moeggenborg
Richard & Candy Mathes
Joanne Matsusaka
Ellen Maxson
Kari May
Ann McCartney & Norman Lindquist
Becca McCary
Ashley McClelland
Stephen McCloskey
Roberta McClure
Kirby & Diane McDonald Foundation
Russell & Tobae McDuff
Matthew McFarland
Melanie McFarland
Kate McGilvery
Brenna McKay
Francine McKay
Paul & Anna McKee
Lynn McKiernan Ngari
Jake & Aurelie McKinstry
Jill & Joseph McKinstry
McKinstry Stauffer Yang Construction
Megan McLaughlin
Patrick McQuighan
Doug & Thelma McTavish
Hailey Mears
Susan & Robert Mecklenburg
Jennifer Meisner & Thomas Isarankura
Sydney Melhuish & Meghan Nash
The Andrew W. Mellon Foundation
Marinda Melonson
Josh Menne & Meg Enderby
Sarah Meranda
Samantha Merritt
Barbara Mesher
Katie & Steven Messick

Bruce Meyers & Carol Yusem-Meyers
Richard & Elizabeth Meyn
Tamara M. Josserand
Microsoft Alumni Network
Microsoft
Beverly Miller
Edith Miller
Elizabeth Miller
Joan Miller
Timothy Miller
Pendleton & Elisabeth Carey Miller
Charitable Foundation
Graham Mills
Jeanette Mills & Dale Flynn
Yoshiko Miltimore
Stephen Mintz
Binit Ranjan & Bhawana Mishra
Bruce Mitchell
Medora Moburg
Andrea & James Monroe
Joann Monson & John Laney
Bruce & Joanne Montgomery
James Moore & Kristi Branch
Robert & Rita Moore
Valerie Moore
Siobhan Moose
Carlton & Doreen Morgan
Justin Morgan
Susan Mozer
Heather Murchison
Francesca Murnan
Leah Murr
Conor Myhrvold
Nathan Myhrvold &
Rosemarie Havranek
Michael Nash
Abhinav Nath
National Endowment for the Arts
National Endowment for the
Humanities

Native Orchid Conference, Inc.
Theresa Naujack & Lee Hartwell
Gabriel Navarro
Alicia Nelson
Chris Nelson
Virginia Nelson
Elizabeth & Michael Nesbitt
James Nguyen
Thu-Huong Nguyen
Paul Nicholson & Helen Carlson
Jennifer Nielsen
Peggy Nielsen-Johnson &
Bryan Johnson
Terrence & Sue Nightingale
Nisqually Indian Tribe
Grace Nordhoff & Jonathan Beard
Nancy Nordhoff & Lynn Hays
Yini & Justin Nordin
Phillip Nudelman
John Nurius
Northwest Basket Weavers,
Vi Phillips Guild
Carol Nygren
Marcie Nymark
Angela Ocheltree
Marianne & Harry O'Donnell
Wilson & Carol O'Donnell
Jim & Young O'Hanlon
Nathalie Ojeda
Deems & Margaret Okamoto
Erin Okuno
Sofia Olivar
Dick & Sheila Olmstead
Polly & Mark Olsen
Olson Kundig
Jason Ontjes
Kent Opheim & Anne Lynn
Orcas Island Garden Club
Kara Ortbal
Jonathan & Ellyn Ostrow

Donna Oswald
Miranda & Jeffrey Otjen
Thomas Ott
Mishelle & Randy Oun
Bennett Owen
Emilie Owens
Alan Packer
James Palana
Kisha Xiomara Palmer
Vickie Pankretz
Daniel & Anna Paquette
Denise Pardi
Samantha G. Parent
Carmen Parisi
Hemanshu Parwani
Darcy & Enzo Paschino
Peach Foundation
Ruth Pelz
Margaret Pepper
Jomardee Perkins
Ruth Brinton & Malcolm Perkins
Pamela Perrott
Michael & Susan Peskura
Katiana Peters
Karen Petersen & Shawn Crowley
Andrew Peterson
Brandi Peterson
Dennis & Joan Peterson
Lisa Peterson & John Thuma
George & Alyssa Petrie
Laura Phillips & Eric Rasmussen
Robert Pierron
Mary Pigott
Corey Pilkington
Pine Street Group
Larry Pleskoff
John & Susan Pohl
Denise Porcello
Port Gamble S'Klallam Tribe
Frank Portmann

Jean "Prim" Primozich
Pamela Proske
Jaime Puracal
Megan & Greg Pursell
Pyramid Communications
Michael Quayle
Quest for Truth Foundation
Mynah Queva
William & Wendy Rabel
Andrea Rabinowitz
Patricia Radeke
Shanthi Raghu
Sayward Randolph
Andrea Rangel & Hugo Puerto
Taylor Raquer
Peter Rau
Judi Beck
Kim Reagan
Katherine Reed
Patricia Reed
Shelby Reed
James Reid
Bethany Reyes
Laura Reynolds
Brent & Heidi Reys
Margaret Rhodes
Joe Rice & Florence Coletta-Rice
Michael Rich & Emily Wilson
Sabrina Richards
James Ridgeway
Julia Ringrose
Rochelle Ritchie
Paul & Deborah Ritner
Gretchen Ritter
Annie Roberts
Michael Robinett
Dave Rodgers & Jenn McCallister
Shawn Rodgers
James Rodman
David Rodriguez

Sievert Rohwer
Bruce & Alice Ronald
Sean Rooney & Annick Garcia-Rooney
Kate Roosevelt & Caroline Maillard
Katherine Rose
Corrie Rosen
Donald & Jo Anne Rosen
Scott Rosenbloom
Gabe Rosenshine
Charisma Ross
Deb & Tim Ross
Joseph Rovegno
Paul Rucker & Noy Saetia-Rucker
Jaclyn Ruckle
Charles Russell
Steven Russell
Alisa Rutherford-Fortunati &
Mike Shaw
Keegan Ryan
Edwin Rybarczyk
Diana Ryesky & Gerald Delay
Kenneth Sakshaug
Andrea Salazar
Carrie Salters
Kim Ann Saltiel
Robert Salvino & Cindy Wilcox
Karen & Donald Samdahl
Alek Sanchez
Kimberly Sanchez
Camille Santiago
Anne & Steve Sarewitz
Enoch Sarku
Anthony Sauer
Radha Sayyaparaju
Sally Schaake Kincaid
Edward Schachle
Don & Ann Schaechtel
Randolph & Barbara Schnabel
Jennifer Schubert
Jeffrey Schwartz & Lisa Erickson

Jeffrey Sconyers & Debra Godfrey
Noah & Kate Scooler
Amy Scott & Stephen Alley
Seattle Office of Arts & Culture
Seattle Pacific University
Saumya Shah
Rogan Shannon
Kaito Shaw
Matthew & Jennie Shaw
Lee Sherman
Deryl Shields
Peter & Meryl Shier
Craig Shrontz & Lynn Ristig
Christian & Kristina Sidor
Suzanne Siko
Jordan Sims
John Griffiths & Hazel Singer
Marissa Singleton
James & Jane Skrivan
Janet & Stephen Slack
Paul Sliwowitz & Liz Ebersole
Juliana Sloper
Helen Langer Smith
Jake Smith
Lynne Smith
Maria Smith
Spencer & Patricia Smith
Yvette Smith
Darian Smolar
Gretchen Smyth
Snoqualmie Indian Tribe
Kaitlin Snow
Gabriel & Ellen Solis
Mary Soltman
Shirley & John Sonnichsen
Abby Sorensen
Nancy Sorensen
Jeanette Sorrell
Aimee Soucy
Spectrum Development Solutions

Austin Speller
Marilyn Spring
Cynthia Spurgeon
Squaxin Island Tribe
Laura St.Jarre
Clinton & Diana Staaf
Robin & Robert Stacey
Barbara Stahler
Jakob Stansfield
Lori Stanton
Darshini Stark
Billy & Carolyn Stauffer
Sarah Steagall
Chris & Pamela Stearns
Anne Steele
Carla Stehr
Julie Stein & Stanley Chernicoff
Karl Steinke
Peter Stekel
Amy Stephens & Andrew Templeton
Charles Stephens
Luke Stevens
Stillaguamish Tribe of Washington
Philip Stoiber
Jan Strand
Demetria Strickland
Rachel Strongin
Mawar Stuart
Stuntz Mycology Fund
Paul & Michele Stutzman
Tanya Subcleff
Steve & Lynn Sullivan
Michelle Sullivan
Lily Summers
Suquamish Indian Tribe
Duane Swanson
Hally Swift & Eric Strandberg
Maryanne Tagney
Milton & Reba Tam
Terra Foundation for American Art

Anne C. Terry
Penny Tetter & Jack Lambert
Nish Thakkar
Mikal & Lynn Thomsen
Robyn Thorson
Valerie Thorson
Margaret Thouless
Dale Timberlake
Judith Tobin & Michael Baker
Bradley Toney
Laura Townsend
Donovan & Linda Tracy
Cecilia Tran
Cole Trapnell
Gail Trotter & Paul Allen
Mark Truhan
Kirsten & Vincent Turner
Michelle Tuscher
Leila Tyler
Jason Uritescu
US Bank Foundation
UW Alumni Association
Christopher Van Arsdale
Henry & Carolyn Van Calcar
Joe & Sue Van Wassenhove
Paul Vance
Linda Vangelos & Stephen Kaufer
Nubia Vargas
Lynn Veichtlbauer
Nancy Verheyden
Beverly Vessella
Zoe Vierling-Coulter
Tiffany Villigan
Emily Vincent
Vitra Collections
Lindsay von Marbod
James Voss
Amanda Vroman
Padmaja Vrudhula
Michael Wackenreuter

Matthew Walch
Robert Walker & Karen Holm
Aaron Walker
Jeffrey Walker
Maggie Walker
Quan Wang
Suzi Ward
Benjamin Warren
Gail Warren
Rosemary Warren
Washington Native Plant Society
Puget Sound Chapter
Olympic Chapter
Washington Trust Bank
Susan Way & Clark Sorensen
Fred & Ann Weinmann
Joel & Gloria Weintraub
Bob & Jacquinet Weisenbach
Norma Wells
Kevin Wheeler & Diane Brady
Steve & Nina Whiston
Bryan & Christine White
Coralyn Whitney & Dwight Gadd
Lish & Barbara Whitson
Daniel Wiest
Robert Wiley
Bruce & Julien Wiley
Glenn Wilhite
James Wilkins
Andrew & Cynthia Williams
Rebecca Wilson
Robert & Jill Wilson
Greg Wilson Mantilla &
Caroline Strömberg
Keith Wingeard
Dennis & Karra Wise
Margaret Wisner
Amanda Wittman
Amber Wogoman

Laura Wolf
Lise & Tom Wolken
Christina Wong
Angela Wood
David & Katie Wood
Jared Wood
Bailey Woodruff & Adam Tivey
Andrea Woody
David Workman
Janet Worley
Peter Worsham
Robin Wright & Carol Ivory
Wyman Youth Trust
Wesley & Katie Yang
Loria & Joseph Yeadon
Alan Yen
Gerald Yorioka
Erin Younger & Ed Liebow
Cleia Yuniardi
Karen Zagona & Heles Contreras
Jennifer & Joseph Zara
Paul Zarate
Linda Zaretsky
Marcia & Klaus Zech
Stephen Zeiders
Anna Zelinsky
Jen Ziegler & Nate Lauer
Amy & Eric Zimbelman

COMMEMORATIVE GIFTS

In memory of John Aumann
Catherine Webster
Melinda Webster
In memory of Patrice Benson
Jocelyn Phillips & Warren Bakken
In honor of Janet Hutson Brandhagen
Flavia Rousu
In honor of Gaby Chavarria
Almudena Arcelus
Susie Moss

Anne Walker
In honor of Ken Davis
Sharon Birks & Robert Reed
In honor of Larry Feinstein
Anonymous
Sam & Jan Azose
Arthur & Glenda Israel
Linda Jacobs
Lee & James Keller
Joan & Scott Perry
William & Karen Robins
George Schulman
Rodney & Nina Waldbaum
Michael & Sue Wax
Marcie Wirth
In honor of Ellen Ferguson
Mary Pigott
In memory of Sally F. Fitch
James Fitch
In honor of David Gibling
Anonymous (3)
Native Orchid Conference, Inc.
Karen & Berl Nussbaum
In honor of Ellen and Ralph Gustafson
Dale Tilson
In memory of Bill Holm
Steven & Irma Brown
Christine Carlson & Demetrius Pohl
Emily Hartley
Bill Leyrer
Corinne Waters
Brom & Elizabeth Wikstrom
In memory of Everett & Mabel Kimmel
Janet Kimmel Kinnier
In memory of John Kincaid
Richard & Lois Howell
Susan & James Naughton
In memory of Don Knoke
James Duemmel
In honor of AJ Kohn

Le Moyne Mueller
In honor of Ellen Look
Marijane England
In memory of V. Standish Mallory
David & Arlene Mari
In memory of Dr. V. Standish &
Ms. Miriam Mallory
Beverly Witte
In memory of Stuart Markow
Mark Darrach
In memory of Alan Kohn &
George M. Martin
Raymond Monnat Jr. & Christine
Disteche
In honor of David Monstad
Marsha & Dan Cleveland
In memory of Shirley Newton
Rebecca Andrews & Scott Shane
In honor of Phil Nudelman
Mark & Laura Nudelman
In honor of Dick Olmstead
Washington Native Plant Society
Central Puget Sound Chapter
In memory of Brooks Ragen
Suzanne Ragen
In memory of Priscilla Scheiner
Joanne Bourgeois
In honor of Andréé Siu &
Russ Johnson
Elizabeth Robinson
In honor of Julie Stein
Craig & Nancy Abramson
Sharon Birks & Robert Reed
Richelle & Tom Dickerson
Reid Ferring
Richard Groomer & Betsy Lieberman
Kara Hefley & James Leigh
Ron & Gail Irving
Hunter Jeffers
Charles Nordhoff &

Maribeth O'Connor
Hally Swift & Eric Strandberg
David & Chris Towne
Wyman Youth Trust
In honor of Jacob Tennessen
Karen Tennessen
In honor of Judy Tobin
Jane Tobin & Robert Harrington
In memory of Harry E. Wheeler
David & Arlene Mari
In honor of the leadership of
Bob Wiley and Julie Stein
Chick & Linda Hodge

IN-KIND

Kym Aughtry
Sheryl Cameron Newland &
Shelby Scovel
Ruth & David Chopp
Susan Corwin
John & Sheryl Deely
Dominic & Margaret DiMare
Esbenshade Family
Richard Fleming
Terri & Christopher Gibbs
Jack & Marlene Giedd-Clark
Leslie Grace
Wendy Griffin
Estate of Barbara Gross
Elise Hebb
Marty Holm
Lauren Iida
Greg Jensen
James F. Keller & Leonard Cebula,
Trustees
Jim & Nancy Kenagy
Justin Ketah
Nancy Kohn
Tracy Alsin Lakey
Bernadette Laqueur
Nella Lee

Denise Long
Rina Luzius
Gabbie Mangaser
Phillip Markley
Justin McCarthy
Ashley McClelland
Methow Conservancy
Heather Metrokin Cannon
Mary Mike Green Mikkelsen
Allen & Amy Musikantow
Diane Noel
David & Jo Nunnallee
Heather O'Connor
Qwalsius Shaun Peterson
Susan Rogers
Jerome & Lucy Rose
Ann Schneider
Richard Smith
Estate of Sharon Sneddon
Art & Sharon Tenhouse
Lynn & Walter Van Horn
Vivian Williams
Emily Wilson & Lindsay Knight
Robin Wright
Hillary Younglove

IN-KIND COMMEMORATIVE GIFTS

In honor of Rebecca Andrews
Mark Kernaghan
In memory of Gene Brandzel
Elizabeth Brandzel
In honor of Sandra &
William J. Dunn, Jr.
Mark Kernaghan
In memory of Philip Flash
Cynthia Flash & Edward Flash
In memory of Tayo Freer
Linda Barnett
In honor of Friday Harbor Labs
Zoobotany Course

Thomas Mumford
In memory of Herbert F. Haines, Jr.
Margaret Coleman & Richard Haines
In memory of Bill Holm
Barbara Loeb
In honor of San-Chin & Ellen Kao
Joana Kao
In memory of Thomas Moylan
Virginia Guilford
In memory of Rodney Nyhus
Roger Nyhus
In memory of Dr. & Mrs. Ludwig F.
Roehmann
Christine & Peter Koch
In honor of Winifred B. Thompson &
Hilja Fraki Thompson
Kathy Thompson
In memory of Elizabeth 'Betty' Wilson
& Christine Sorrill
Joe & Monica Wilson

IN-KIND GOODS & SERVICES

Pike Brewing Company
Seattle Sounders
Alaska Airlines
Jeffrey Sconyers & Debra Godfrey

MADRONE CIRCLE

Patrick Ashley
Roxana & Thomas Augusztiny
Ron & Maureen Bell
Sharon Birks
Jan Carline & Carol Sue Ivory-Carline
R. Bruce & Mary-Louise Colwell Jr.
Katherine Diaz
Kathi Erickson
Ellen Ferguson
Richard & Mary Kay Hansen
Jane Hastings
Marty Holm
Mary & Fred Lanouette

Ronda Larson
Louise Luce
Omar Lee
Linda & David Leisy
Estella Leopold
Karl & Susan Mallory
Charles Milford
Jeanette Mills & Dale Flynn
Sarah Parrington
Margaret Pettibone
Sievert Rohwer
Jay & Barbara Schwantes
Donald Swisher
John Whiteaker
Robert Wiley
Beverly Witte

SUPPORTING MEMBERS

Blake Anderson
Roger & Lori Anderson
Nicholas Anderson
Will & Colleen Babcock
Diane & Jean-Loup Baer
Peter & Leslie Bateman
Susan & Glen Beebe
Herbert & Karen Berry
Judith Bezy & Kanezo Domoto
Teresa & Andrew Bliss
Patricia Borman
Cynthia Cannon
Edward Carpenter
Jennifer Chartraw
Iwen Chiu
Oliver Cobb
Joseph Corboy
Jake Denzel
Andrew Denzel
Dana Divens & George Stagers
Susan Douglas
Sarah Dow & Andrew Graham
Deborah & Peter Erickson

Jay Field & Deborah Dwyer
Brenda Fong
Carole Fuller
Jarrett Raymond Gaddy
Lynda Gilman
Adam Goldstein
Robin Graham & Brooke Miller
Judith Hance
Frederick Hart
Roberta & Tom Hawkins
Emerson Heald
Kim Heidebrink & Victoria Poage
Elizabeth Hetrick
Nancy & Charlie Hogan
Greg Hollowoy
Ralph & Marie Jackson
Joanne & Bruce Jones
Betty Josephson
Maude Laslie
Sarah Lawer & Francis Guanco
Jean Lee
Becky Liebman
Corina & Greg Linden
Tate Linden
Joanne Lipson
Philip X. Liu
Emrys Lynch
Alison Maki
Karen Malen-Hogle & Paul Hogle
Peter & Janice Mathisen
Elizabeth Thompson McCone &
Philip McCone
Paul & Anna McKee
Colene McKee & Bill Denzel
Connie McKibben
Donald & Pamela Mitchell
Claudia Noyes
Karen Oliver & David Phinney
James Orcutt &
Barbara McCallum Orcutt

Gordon Orians & Joyce Greenwood
Jose & Dorrena Ortega
Sandra Parsons
Isabella Parsons
Michael & Susan Peskura
Carl Peterson
Steven Price & Susan Woolf
Herb & Lucy Pruzan
Patricia Radeke
Maria Raducanu & Humberto Gamboa
William & Barbara Rayburn
Darren & Deanna Redick
Mark & Rebecca Rees
Tarina Reichert
James Reid
Eldon Franz & Kristi Rennebohm
Byron Ricks & Maren Van Nostrand
Kevin Rooney & Merry Lewis
Julia Sensenbrenner
Juliet Smith
Pat Soden
Miriam Sterlin
Jon & Judith Struss
Donald Swisher
Jack & Gayle Thompson
Jonathan Turner-Lipson
John Urdal & Claire Elam
Caroline & Oliver Whitehead
Fritz Wollett

VOLUNTEERS

Edward Alverson
Zeke Augustine
Roxana Augusztiny
Jerry Austin
Art Baldwin
Bruce Balick
Patricia Bannister
Henry Berg
Allison Bigelow
Chris Blakeley

Natalee Bozzi
Jan Bragg
Ari Brown
Becky Bruscas
Vincent Bruscas
Maria Buckner
Shawn Canonizado
Jan Carline
Arion Chao
Larisa Childerston
Lin Coker
Carla Conway
Chris Cook
Susie Cook
Trish Cosgrove
Ellis Coulter
Georgia Dailey
Liz David
Carrie Day
Jackson Day
Stephanie Dewar
Herman Diaz
Lily Dong
Anna Downing
Lee Ellis
Mary Fisher
Jayna Fowler
Larry Friedman
Kai Fujita
Joe Gibbs
Amanda Godfrey
Gabriel Goncalves
Jill Green
Cat Grubin
Louise Harris
John Haskins
Yoshimi Hata
Anthony Hernandez
Daniel Hickey
Jacob Joens-Poulton

Emily Johnson
Kelly Kadlec
India Kaz
Mary Claire Kendall
Mark Kernaghan
Yuta Kiami
Chris Klassen
Erika Krause
Daniel Lahn
Hadley LaValley
Ben Lee
Ben Lefebvre
Bird Lindquist
Crystal Liston
Gary Livingston
Michelle Lopez
Dennis Lund
Carly MacConnell
Gretchen Marks
Natalie Mastick
Ellen Maxson
Wendy McClure
Nancy McGill
Doug McTavish
Rachelle Meenach-Ligrano
Ethan Miller
Steph Miller
Mel Milnes
Daniel Mount
Le Moyne Mueller
Eugene Nester
Sue Nightingale
Berl Nussbaum
Dennis Oliver
Ana Olsen
Miranda Otjen
Guy Paquin
Valerie Paquin
Jake Pohs
Dan Post

Erika Price
Jean "Prim" Primozich
Maya Ramadurai
Laurel Ramseyer
Laurel Raymond
Mike Rich
Meredith Rivin
Marisa Rodriguez
Henry Rosato
Diana Ryesky
Lawr Salo
Roxanne Sanders
Livia Santos
Jennifer Sassano
Della Scott
Laurel Sercombe
Michael Sidell
Dave Slager
Jessie So
Judy Sourakli
Haley Stephens
Mark Terry
Susan Torgerson
Cheryl Tshako
Lola Ulvog
Linda Vangelos
Suzann Vaughn
Lisa Wallace
Susan Way
Jennifer Wells
Bill Wheeler
Kathleen Whitson
Joey Wiley
Margee Will
Emma Wong
Kaela Wuesthoff

BURKE MUSEUM ASSOCIATION

Board of Directors

Hunter Jeffers, President
Ellen Look, Vice President
Tiffany Clark, Treasurer
Heather Coldwell, Secretary
Elise Hebb, Past President
Brittany Bakken
GeriAnn Baptista
Lester Brown
Mike Bruemmer
Dwane Chappelle
Anne Delaney
Ellen Ferguson
Cezanne Garcia
Indira Gillingham
Leslie Kincaid-Lawrence
Janine Ledford
Kristin Luttinen
Joe McKinstry
Kisha Xiomara Palmer
Brian Srenar
Kirsten Turner
Brian Vautour
Rebecca Wilson

Advisory Council

Greg Blume
Jan Creighton
George W. Counts
Mary Dunnam
Sheila Edwards Lange
Leonard Forsman
Alicechandra Fritz
Michael Garvey
Marie Halverson
Sydnie Heberling
Chris Hurley
John Howell
Ron Irving
Ed Marcuse

Eleanor Nolan
Darcy Paschino
John Pohl
John Price
Brent Reys
Jennifer Schubert
Spencer G. Smith
Susie Stoller
David Towne
William Urschel
Steve Whiston
Melissa Yeager
Erin Younger

Ex Officio Members

State of Washington

The Honorable Jay Inslee, Governor

University of Washington

Ana Mari Cauce, UW President
David Zeeck, Chair, Board of Regents
Dianne Harris, Dean, College of Arts & Sciences

NATIVE AMERICAN ADVISORY BOARD

Warren KingGeorge, Chair
Muckleshoot Indian Tribe
Annette "Nettsie" Bullchild
Nisqually Tribe
Josephine "JoJo" Jefferson
Swinomish Indian Tribal Community
Davis "Yellowwash" Washines
Yakama Nation
Dr. Miranda Belarde-Lewis
Zuni/Tlingit
Jacqueline Cook
Confederated Tribes of the Colville Reservation
Bobbie Conner
Confederated Tribes of the Umatilla Indian Reservation
Teara Farrow Ferman
Confederated Tribes of the Umatilla Indian Reservation
Janine Ledford
Makah
Connie McCloud
Puyallup Tribe of Indians
Adam Osbekoff
Unangan (Aleut)
Brandon Reynon
Puyallup Tribe of Indians
Lena Tso
Lummi Nation
Arlene Wheeler
Lower Elwha Klallam Tribe

We have made every effort to be thorough and to represent each name accurately. If you note an error or omission, please contact the Burke Development Office at burkedev@uw.edu so that we can correct your listing.

PHOTOS

Cover: Timothy Kenney/Burke Museum. Page 3: Timothy Kenney/Burke Museum. Page 4: Timothy Kenney/Burke Museum. Page 5 (left) Kelsie Abrams; Christian Sidor and Fletcher Levy. Page 6: Tent-making bat (*Uroderma bilobatum*), JH Castaño Salazar; Sharlene Santana, Rachel Ormiston/Burke Museum. Page 7: (top) Dromedary Jumping-slug (*Hemphillia dromedarius*); Northwest Hesperian (*Vespericola columbianus*), Melissa Frey. Page 8: Sophorn Uy. Page 9: Rachel Ormiston/Burke Museum. Page 10: Timothy Kenney/Burke Museum. Page 11: Timothy Kenney/Burke Museum. Page 12: Timothy Kenney/Burke Museum. Page 13: Timothy Kenney/Burke Museum. Page 14: Timothy Kenney/Burke Museum. Page 15: Timothy Kenney/Burke Museum. Page 16: Timothy Kenney/Burke Museum. Page 17: Luke Tornabene. Page 18: Nate Watters. Page 19: Northwest School for Deaf and Hard-of-Hearing Children. Page 20: (first three photos clockwise from top left) Timothy Kenney/Burke Museum; Paige Wilson Deibel; Northwest School for Deaf and Hard-of-Hearing Children. Page 21: Timothy Kenney/Burke Museum.